OLEO

— SONNY ROLLINS

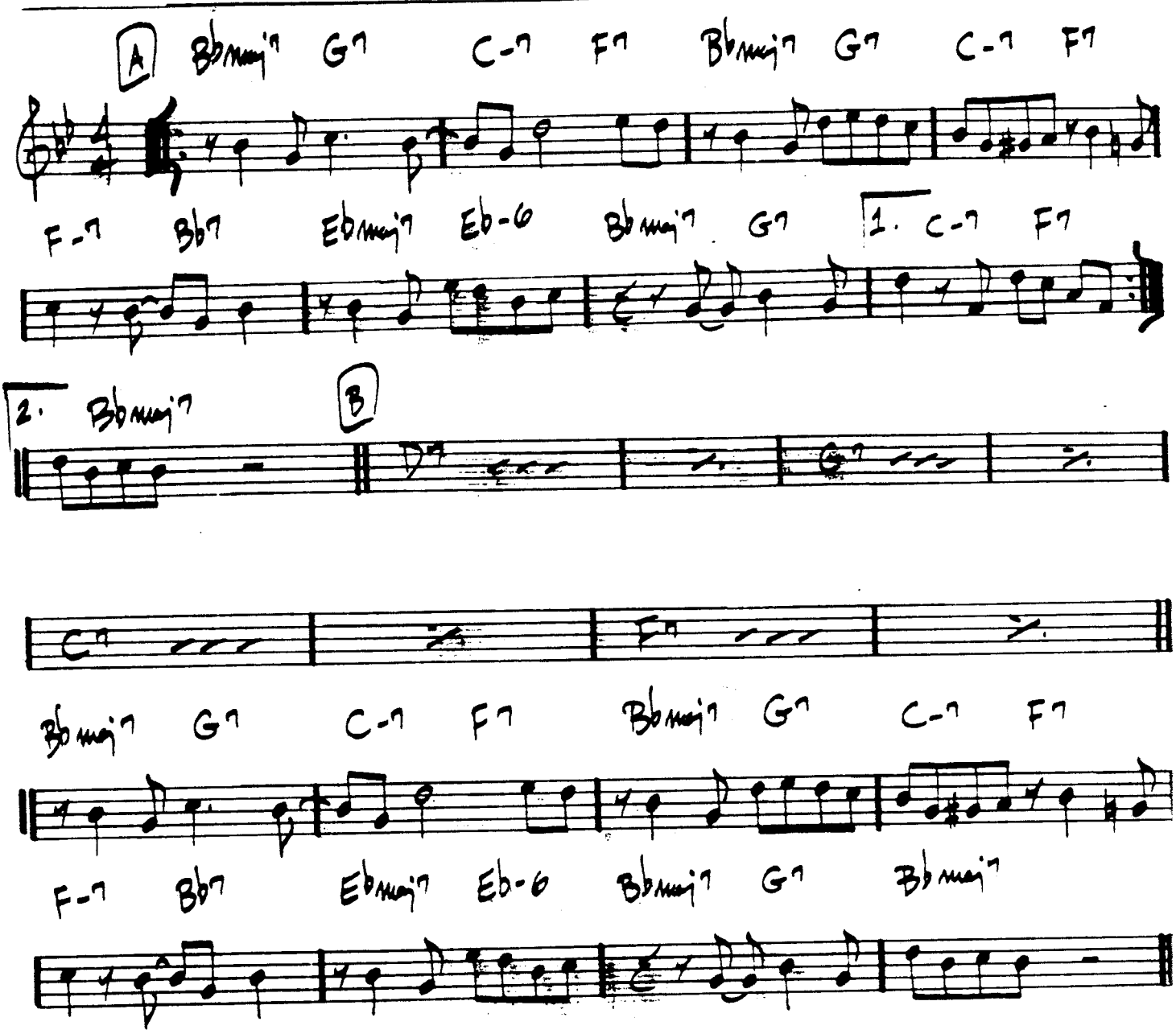

JOHN COLTRANE - "TRANE TRACKS"
MILES DAVIS - "DAVIS"

(AABA)